THE UNIVERSITY OF ARIZONA
College of Nursing

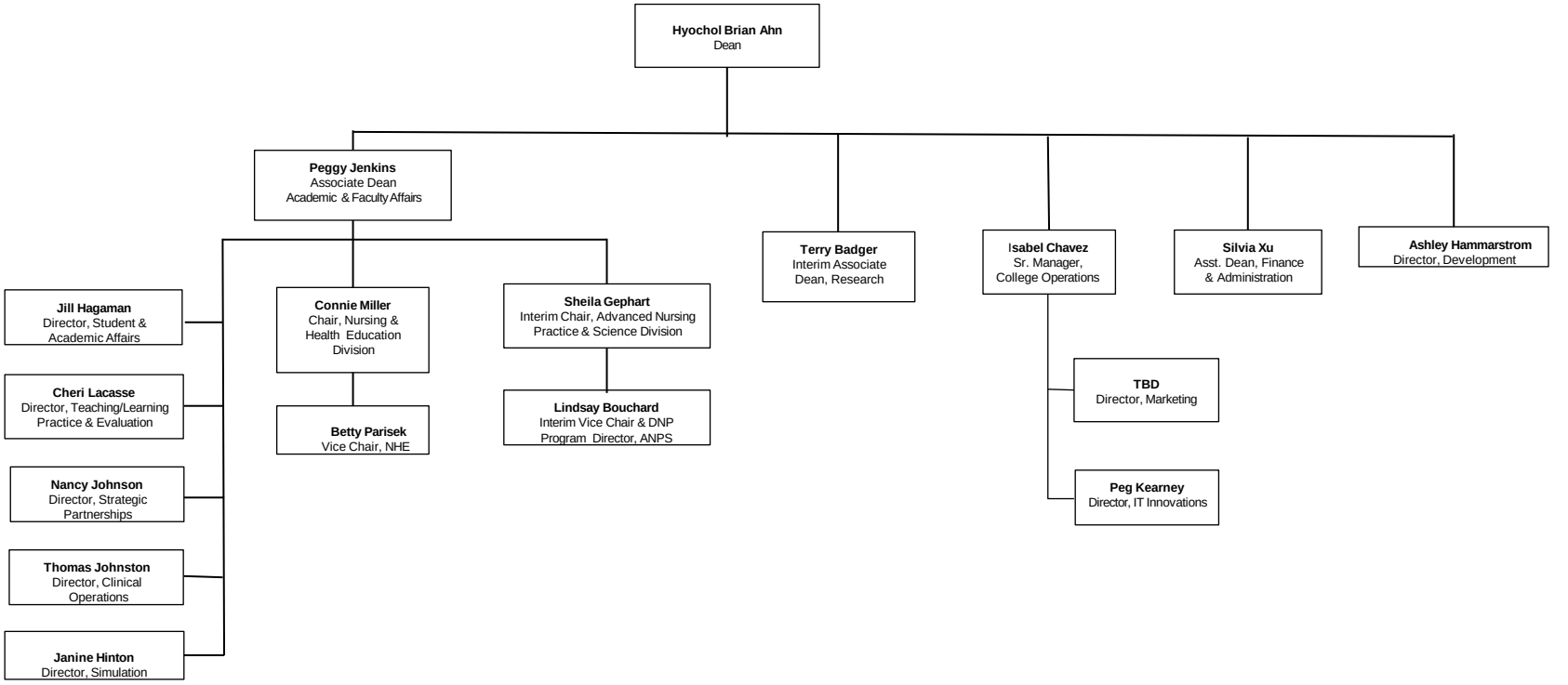

Last Updated: June 28, 2024